



Virginia Cooperative Extension



www.ext.vt.edu

Directions to Prince George High School, 7801 Laurel Spring Road, Prince George, VA 23875:

From I-95: Take Wagner Road East, Exit 48-A. Continue on Wagner Road through intersection of Route 460 and Wagner Road (McDonalds on corner). Wagner Road becomes Courthouse Road at this intersection. Go 3.4 miles on Courthouse Road (bear right through roundabout) and turn right at next stoplight onto Laurel Spring Road/State Rte 616. Go 1.5 miles on Laurel Spring Road to Prince George High School on right.

I-295: Take Exit 38 to merge onto County Drive/US 460 West towards Petersburg. Go 0.8 miles and turn right onto Courthouse Road/VA 106 N. Go 3.4 miles on Courthouse Road (bear right through roundabout) and turn right at next stoplight onto Laurel Spring Road/State Rte 616. Go 1.5 miles on Laurel Spring Road to Prince George High School on right.

If you are a person with a disability and desire any assistive devices, services or other accommodations to participate in this event, please contact the Prince George Extension office at 804-733-2686/TDD* during business hours of 8:00 a.m. and 5:00 p.m. to discuss accommodations 5 days prior to the event. *TDD number is (800) 828-1120. Virginia Cooperative Extension programs and employment are open to all, regardless of race, color, national origin, sex, religion, age, disability, political beliefs, sexual orientation, or marital or family status; an equal opportunity/affirmative action employer. Extension is a joint program of Virginia Tech, Virginia State University, the U.S. Department of Agriculture, and state and local governments.

9th Annual Good Gardening Symposium

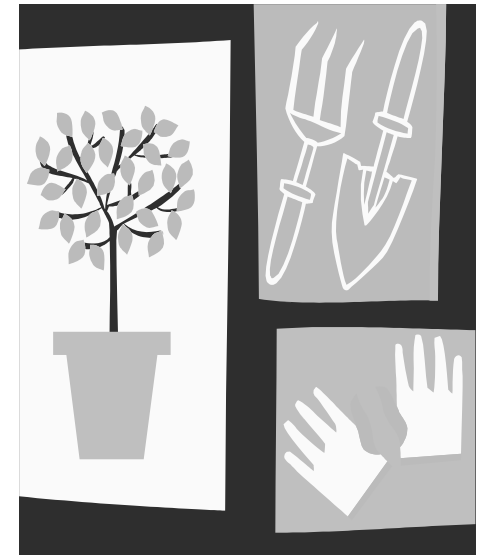

Sponsored by the Prince George
Master Gardener Association

Saturday
March 12, 2011
8:45 a.m. to 3:00 p.m.

Prince George High School
7801 Laurel Spring Road
Prince George, VA

Your Fantasy Garden . . .

From the Ground Up

Soil, Water, Herbs, and Bogs

Healthy soil, water supplies, tasty herbs, and environmentally sound bog gardens are the topics of this year's Symposium. Karen Shipp Kelly, Marney Terrill, Peggy Singlemann, and Phil Sheridan, Ph.D. will explain the elements of success for each of their areas of expertise.

- ◇ Soil Requirements
- ◇ Garden Locations
- ◇ Basic Garden Design
- ◇ Water Features
- ◇ Herb Gardens
- ◇ Bog Gardens



Symposium Registration Fee: \$10 Box Lunch Fee: \$8
See registration form for lunch choices or you may bring your own brown bag lunch. Registration deadline is March 5, 2011. Telephone confirmation will be made upon receipt of completed registration form and payment. Sorry, no refunds for cancellations received after March 5, 2011. Questions, please call Ellen Buchanan 804-541-8201 or the Prince George Extension Office 804-733-2686. Registration/seating is limited.

2011 SYMPOSIUM REGISTRATION (Please Print)

Name _____

Address _____

City/State _____ Zip _____

Phone _____
(required for confirmation)

Email _____

BOX LUNCH ORDER

(Please select 1 sandwich, 1 side, and 1 dessert - assorted beverages will be provided)

Sandwich Choices

Chicken Salad on Croissant _____

Tuna on Rye _____

Turkey and Swiss Hoagie _____

Veggie Pita (cucumber, carrot, lettuce, spinach with dill cream cheese) _____

Side Choices

Marinated Green Beans _____ Chips _____

Dessert Choices

Carrot Cake _____ Brownie _____

Make checks payable to "Good Gardening Symposium" and mail with this form to 4325 Fox Hill Place, Prince George, VA 23875.